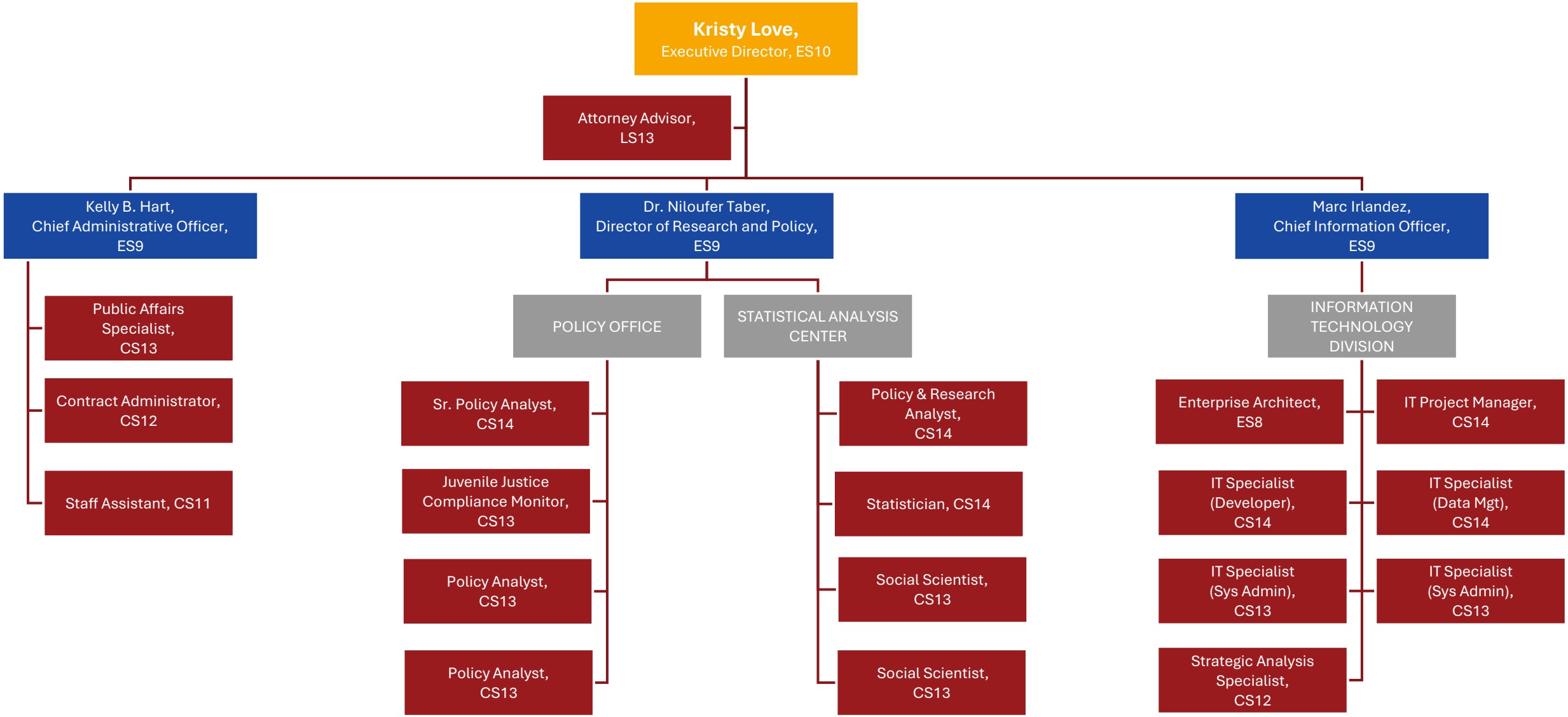CJCC Organizational Chart (4/13/2026)